

Patient report

Bio-Rad DATE: 11/24/2019
D-10 TIME: 02:03 PM
S/N: #DJ4I016123 Software version: 4.30-2
Sample ID: 10491841
Injection date 11/24/2019 01:13 PM
Injection #: 46 Method: HbA1c
Rack #: --- Rack position: 3

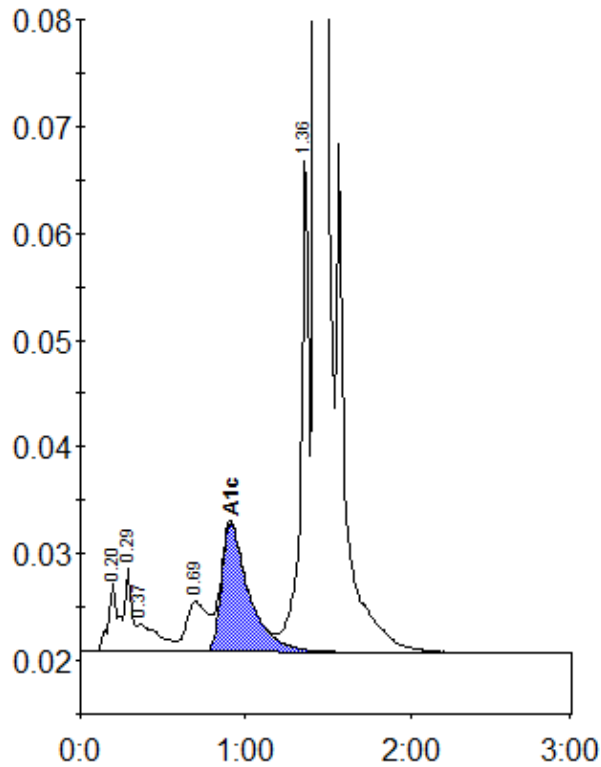

Peak table - ID: 10491841

Peak	R.time	Height	Area	Area %
A1a	0.20	6499	28040	1.0
A1b	0.29	7955	22501	0.8
Unknown	0.37	2616	23583	0.9
LA1c/CHb-1	0.69	4703	42985	1.6
A1c	0.91	12059	141001	7.0
P3	1.36	46651	159480	6.0
A0	1.43	673348	2257542	84.4
Total Area:		2675131		

Concentration:	%
A1c	7.0